=Already Begun=

=Greg Beaman=

A

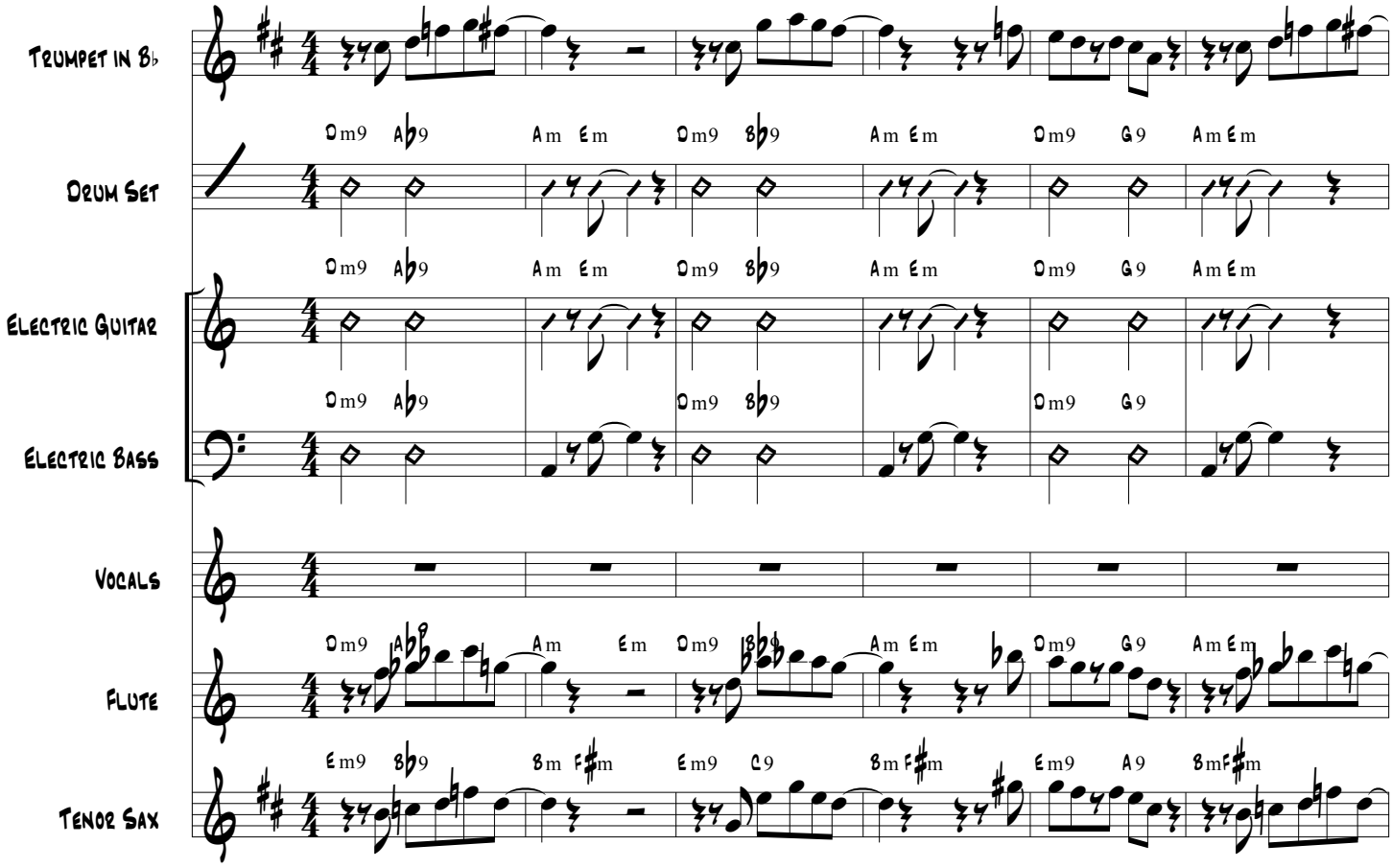

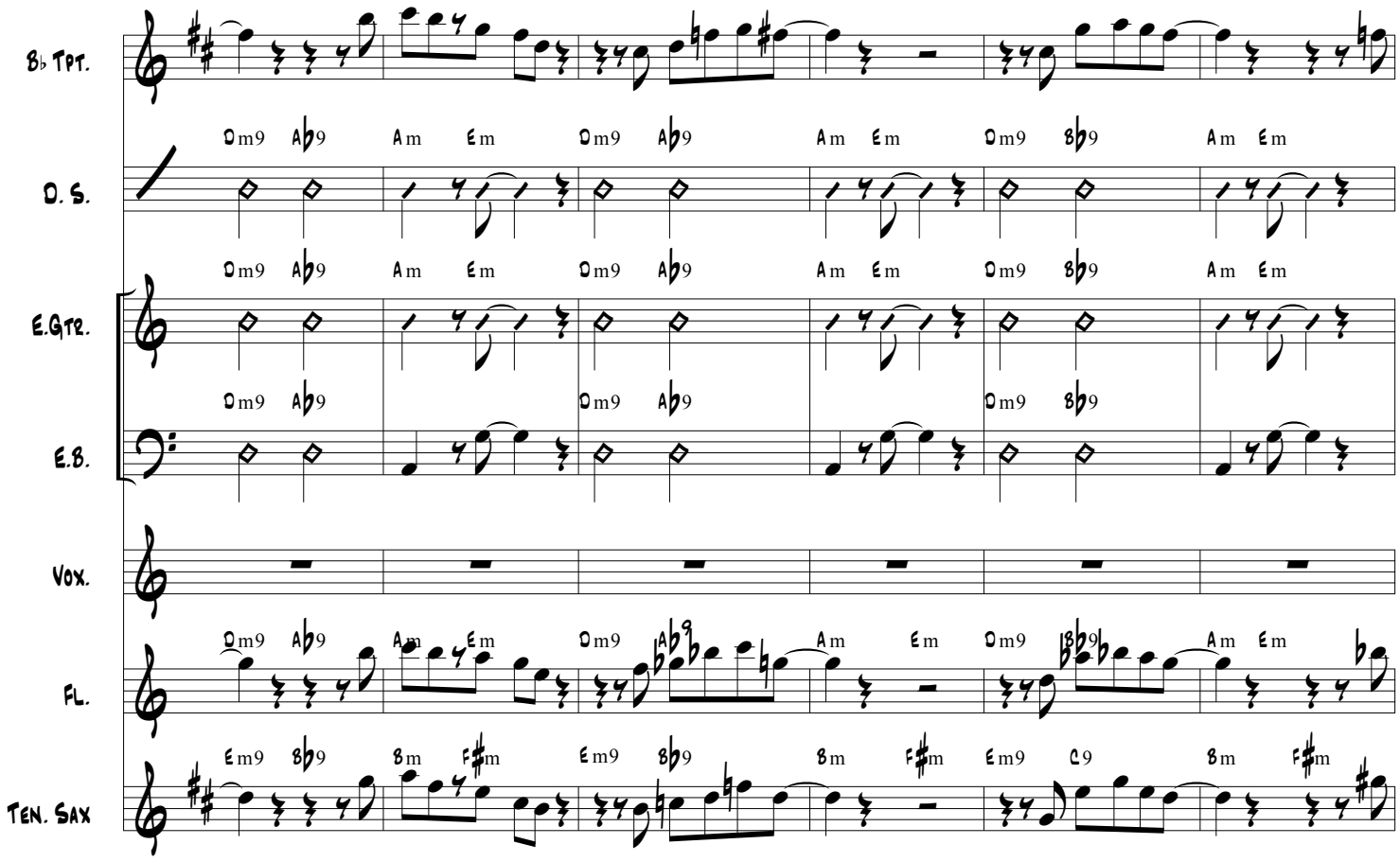
B♭ Tpt.
D. S.
E.Gtr.
E.B.
Vox.
Fl.
Ten. Sax
Dm9 Ab9 Am Em Dm9 Ab9 Am Em Dm9 Bb9 Am Em
Dm9 Ab9 Am Em Dm9 Ab9 Am Em Dm9 Bb9 Am Em
Dm9 Ab9 Dm9 Ab9 Dm9 Bb9
Dm9 Ab9 Am Em Dm9 Ab9 Am Em Dm9 Bb9 Am Em
Em9 Bb9 Bm F♯m Em9 Bb9 Bm F♯m Em9 C9 Bm F♯m

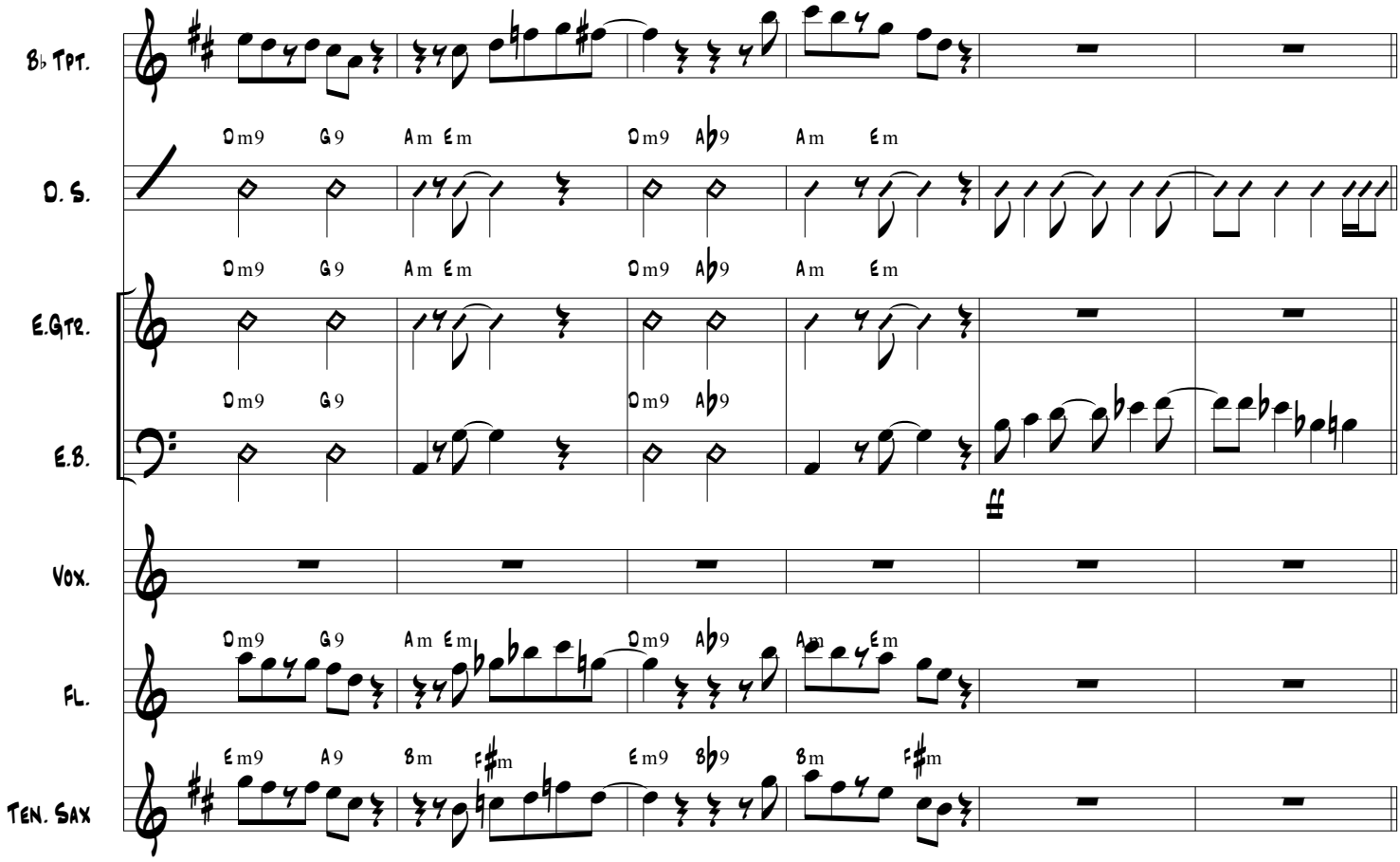
B♭ Tpt.
D. S.
E.Gtr.
E.B.
Vox.
Fl.
Ten. Sax
Dm9 G9 Am Em Dm9 A♭9 Am Em
Em9 A9 Bm F♯m Em9 B♭9 Bm F♯m

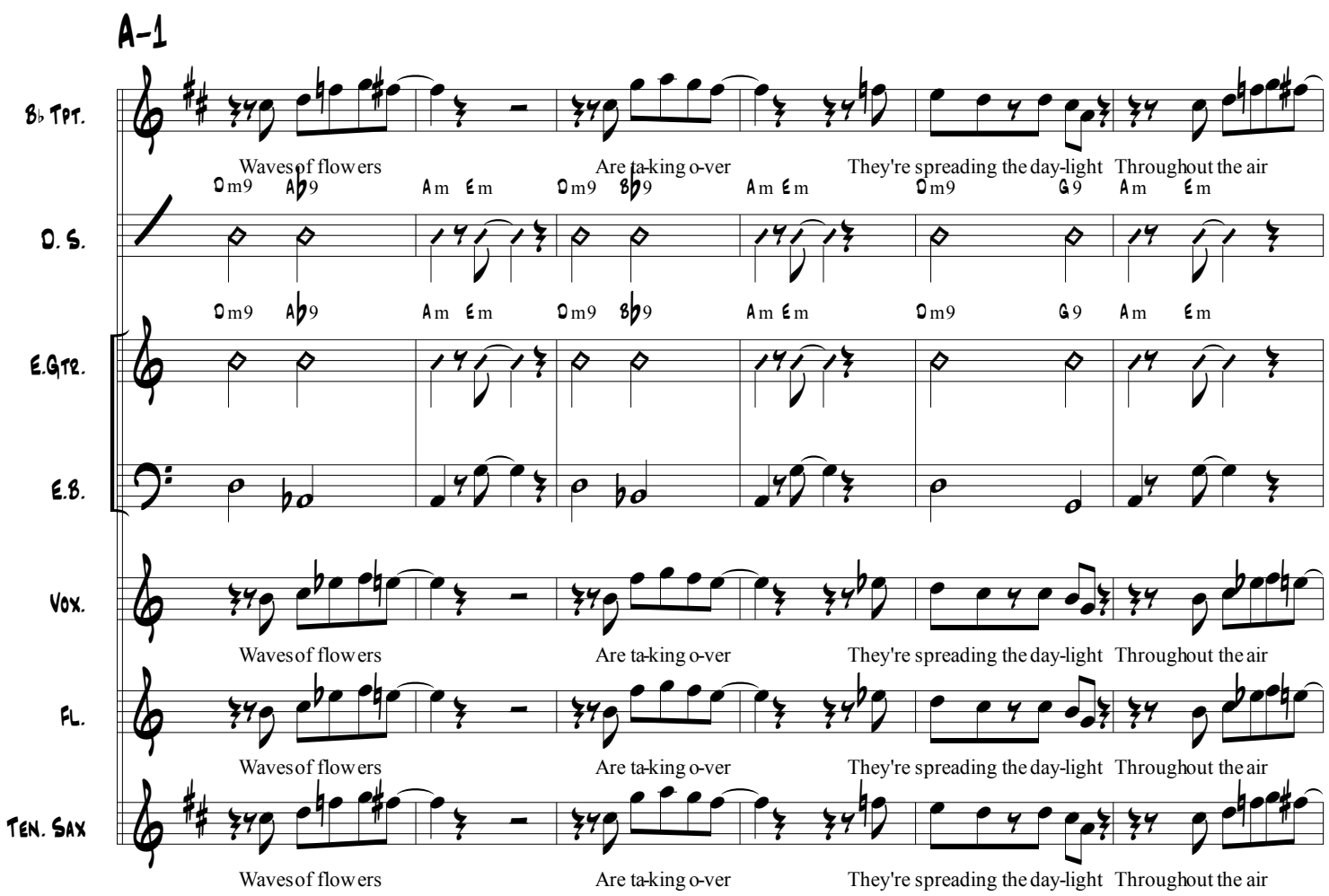
A-1
B♭ Tpt.
D. S.
E.Gtr.
E.B.
Vox.
Fl.
Ten. Sax
Waves of flowers
Are ta-king o-ver
They're spreading the day-light
Throughout the air
Dm9 Ab9 Am Em Dm9 Bb9 Am Em Dm9 G9 Am Em

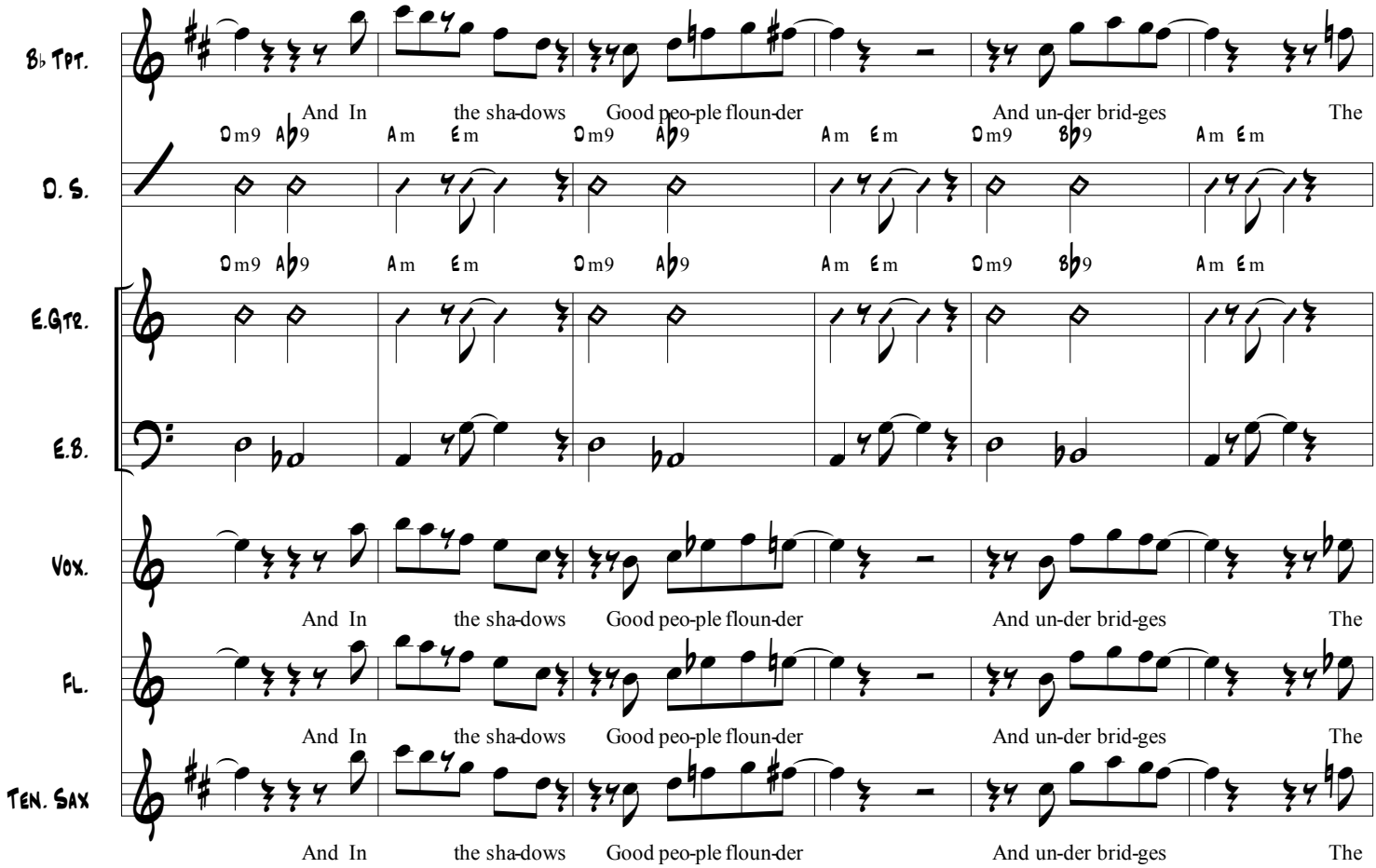
B♭ Tpt.
D. S.
E.Gtr.
E.B.
Vox.
Fl.
Ten. Sax
And In the sha-dows Good peo-ple floun-der And un-der brid-ges The
Dm9 A♭9 Am Em Dm9 A♭9 Am Em Dm9 B♭9 Am Em

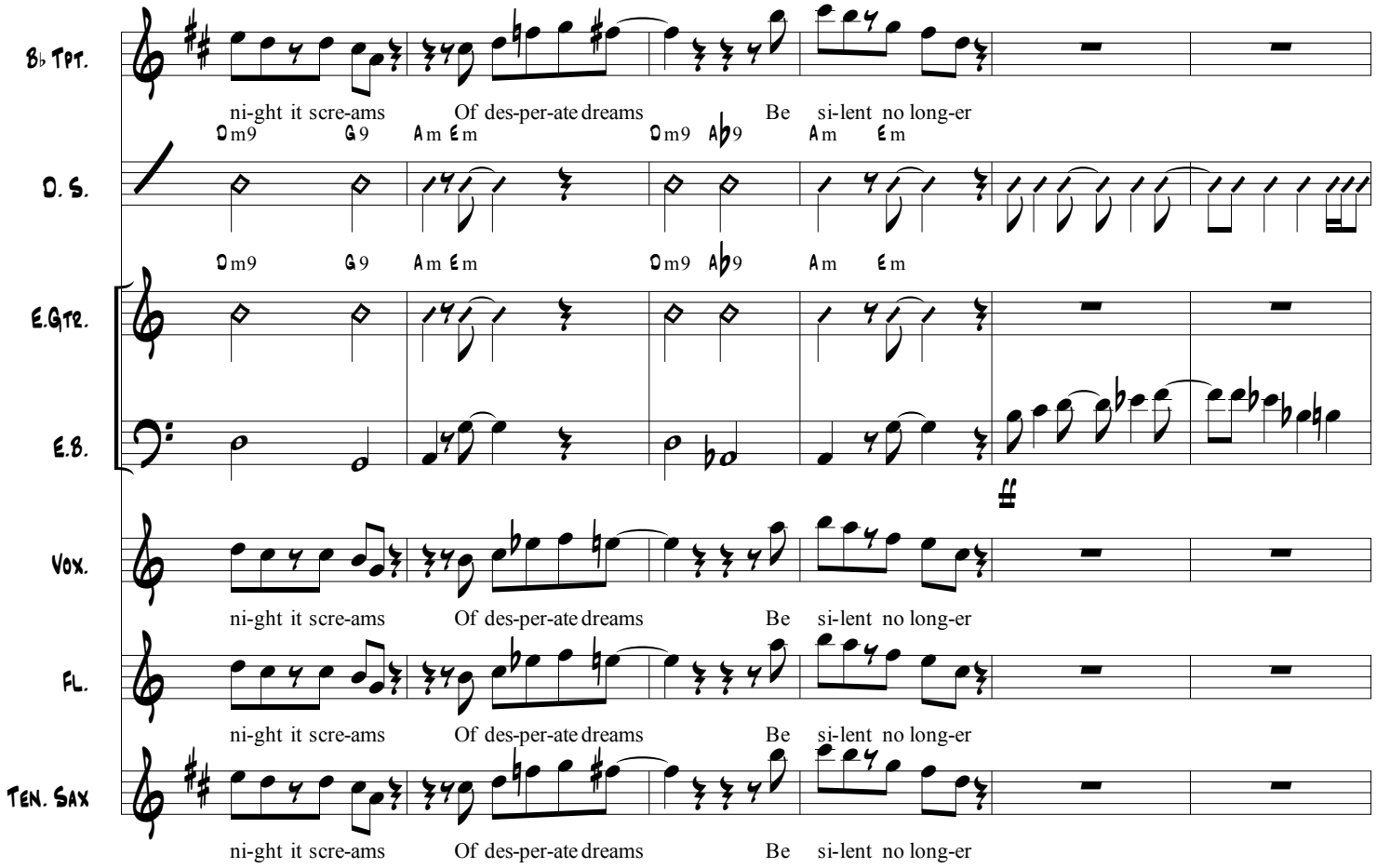
B♭ Tpt.
ni-ght it scre-ams Of des-per-ate dreams Be si-lent no long-er
Dm9 G9 Am Em Dm9 A♭9 Am Em
D. S.
Dm9 G9 Am Em Dm9 A♭9 Am Em
E.Gtr.
E.B.
ff
Vox.
ni-ght it scre-ams Of des-per-ate dreams Be si-lent no long-er
Fl.
ni-ght it scre-ams Of des-per-ate dreams Be si-lent no long-er
Ten. Sax
ni-ght it scre-ams Of des-per-ate dreams Be si-lent no long-er

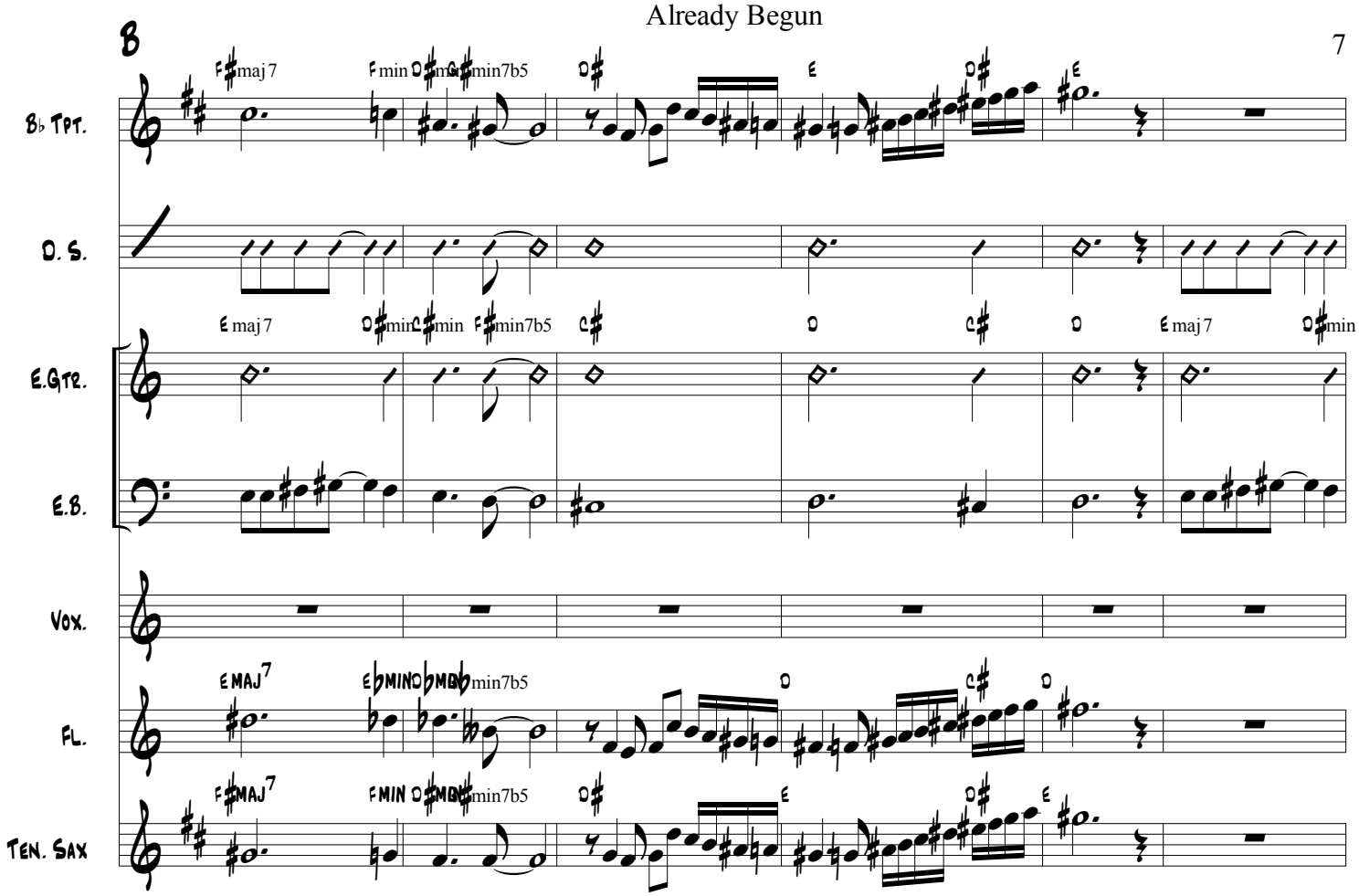
B
B♭ TPT.
D. S.
E.GTR.
E.B.
VOX.
FL.
TEN. SAX
F♯maj 7
F min
D♯min7b5
D♯
E
E maj 7
D♯min
C♯min
F♯min7b5
C♯
D
E maj 7
D♯min
E MAJ7
E♭MIN
D♭MIN
D♭min7b5
D
C♯
D
F♯MAJ7
F MIN
D♯MIN
D♯min7b5
D♯
E
D♯
E

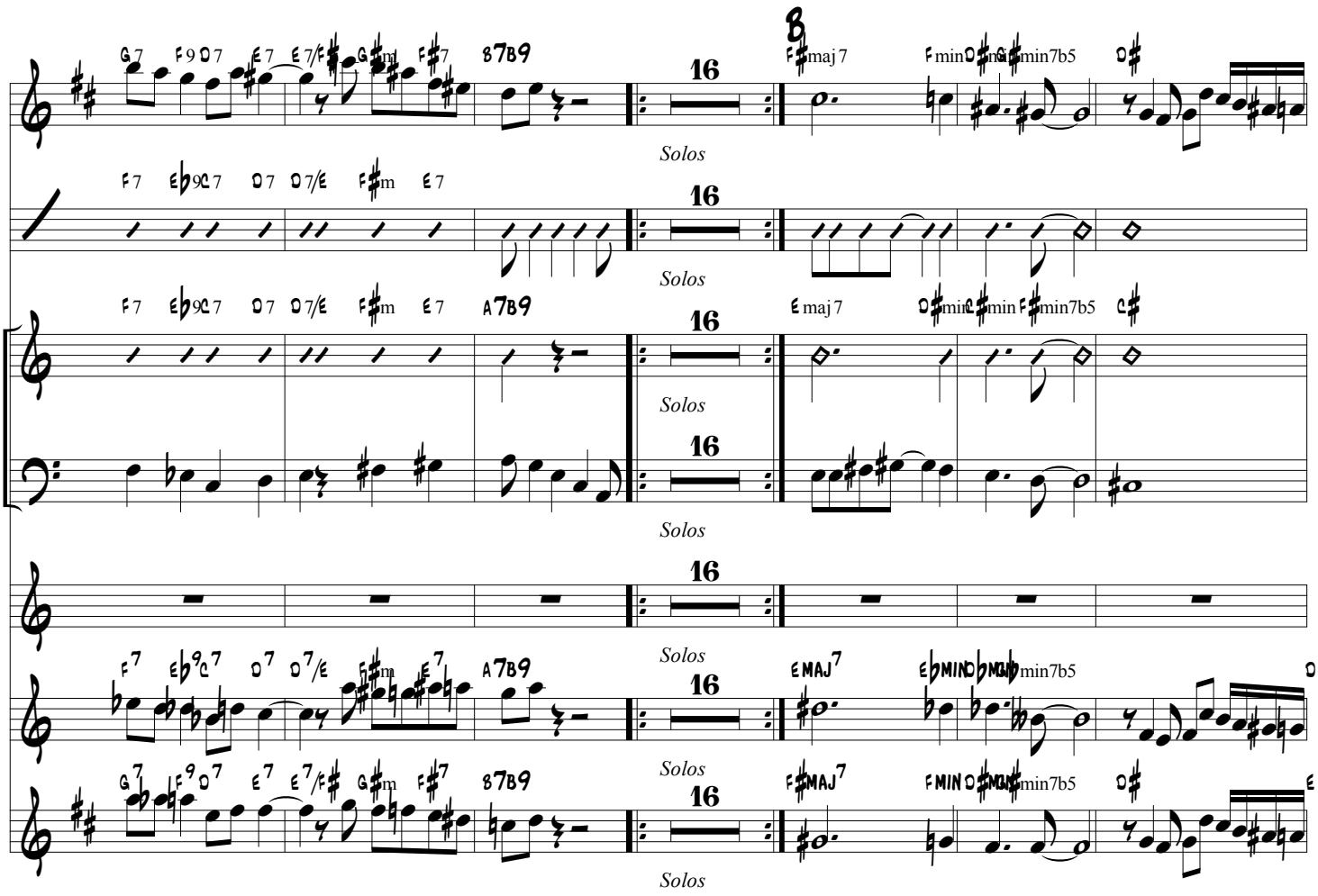
B♭ TPT.
D. S.
E.GTR.
E.B.
VOX.
FL.
N. SAX
16
Solos

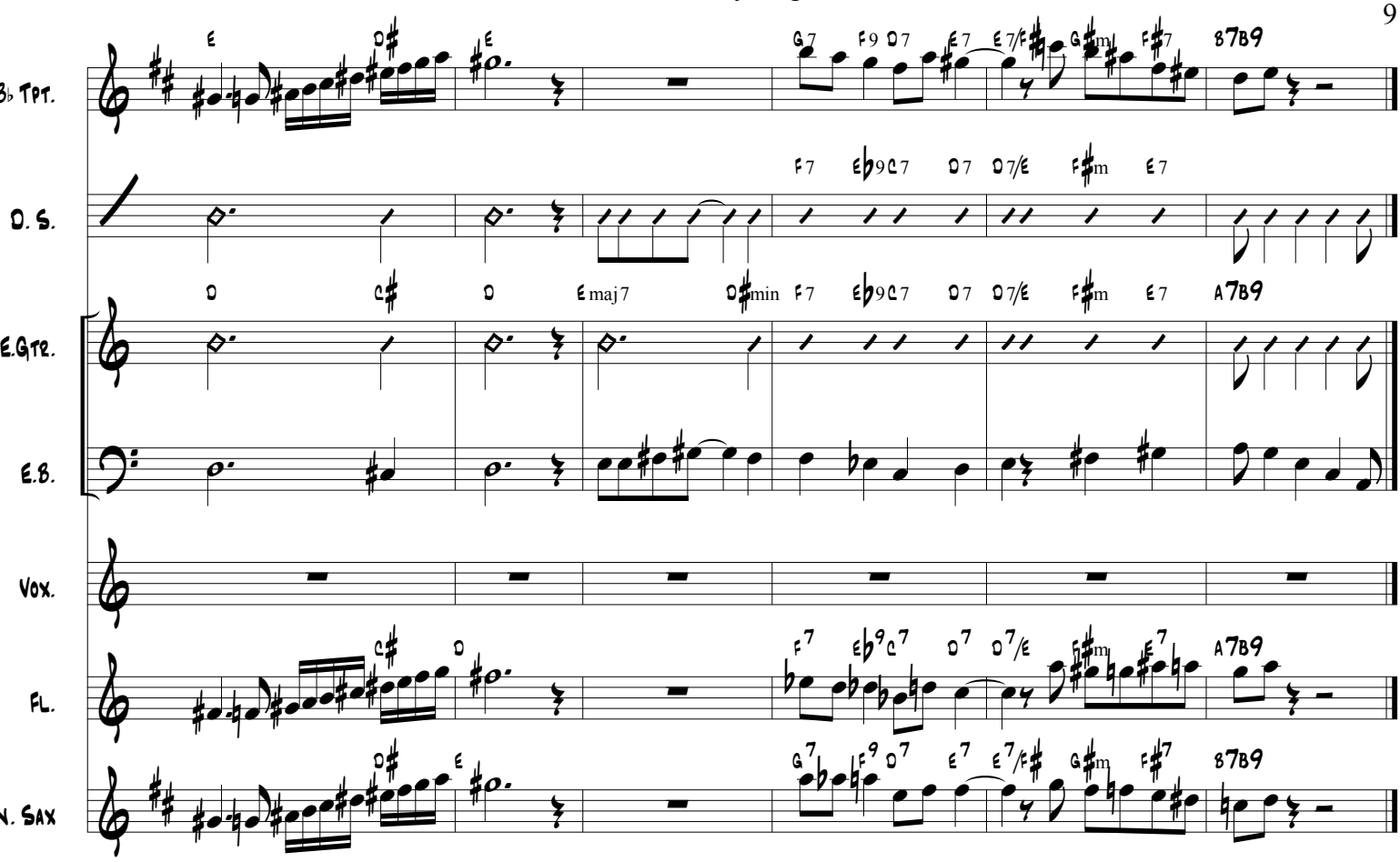
B♭ Tpt.
D. S.
E.Gtr.
E.B.
Vox.
Fl.
T. Sax
E
D♯
E
G7
F9 D7
E7
E7/F♯
G♯m
F♯7
B7B9
F7
E♭9C7
D7
D7/E
F♯m
E7
D
C♯
D
Emaj7
D♯min
F7
E♭9C7
D7
D7/E
F♯m
E7
A7B9
C♯
D
F7
E♭9C7
D7
D7/E
F♯m
E7
A7B9
D♯
E
G7
F9 D7
E7
E7/F♯
G♯m
F♯7
B7B9